

12600 E US 40 Hwy

Independence, Missouri, 64055

For Sale/Lease



Owner-User/Investment Property in Jackson County

- ±9,188 SF Building on a ±0.89-Acre Lot
- Frontage on Highway 40 with Quick Access to I-70
- Signage in a High-Traffic Location
- 56 Striped On-Site Parking Spaces

For more information:

Christian Wead
816.412.8472
cwead@blockllc.com

Blaise Gunnerson
816.878.6314
bgunnerson@blockllc.com

The information contained in this marketing flyer is presented as general information only. Block Real Estate Services, LLC makes no representation as to its accuracy. This information is not intended as legal, financial or real estate advice and must not be relied upon as such. You should make your own inquiries, obtain independent inspections, and seek professional advice tailored to your specific circumstances before making any legal, financial or real estate decisions.

Building Specifications

Building Size: +/- 9,188 SF

Available Suites: Suite #102: ±822 SF
Suite #201: ±369 SF
Suite #302: ±2,196 SF

Lot Size: +/- 0.89 Acres

Year Built/Renovated: 1987 / 2012

Loading: 1 Drive-In Door

Building Levels: 3

Parking: 56 Spaces (3.81/1,000 SF)

Existing Users: Non-Profit Health Organization, Pediatric Dental Office, and Medical Supply Provider

Neighboring Users: McDonald's, Church's Texas Chicken, Walmart, 7-Eleven, and more!

Zoning: C-2

Real Estate Taxes (2023): \$22,281.05 (\$2.43 PSF)

Parcel ID: 33-410-06-35-00-0-02-001

Legal Description: LOJAN CONDOMINIUMS UN-NUMBERED TRACT (COMMON AREA)

Interior Photos



12600 E US 40 Hwy

Independence, Missouri, 64055

For Sale/Lease

Kid's Dental Office Photos



For more information:

Christian Wead
816.412.8472
cwead@blockllc.com

Blaise Gunnerson
816.878.6314
bgunnerson@blockllc.com

12600 E US 40 Hwy

Independence, Missouri, 64055

For Sale/Lease

Exterior Photos



For more information:

Christian Wead
816.412.8472
cwead@blockllc.com

Blaise Gunnerson
816.878.6314
bgunnerson@blockllc.com

Demographics

12600 E US Hwy 40 Independence, MO 64055	1 mi radius		3 mi radius		5 mi radius		10 mi radius	
Total Age Distribution (2024)								
Total Population	9,060		68,438		157,898		581,876	
Age Under 5 Years	476	5.3%	3,839	5.6%	9,044	5.7%	34,672	6.0%
Age 5 to 9 Years	521	5.7%	3,972	5.8%	9,393	5.9%	36,411	6.3%
Age 10 to 14 Years	533	5.9%	4,223	6.2%	9,809	6.2%	36,599	6.3%
Age 15 to 19 Years	531	5.9%	4,028	5.9%	9,547	6.0%	35,860	6.2%
Age 20 to 24 Years	493	5.4%	3,598	5.3%	8,546	5.4%	37,635	6.5%
Age 25 to 29 Years	641	7.1%	4,324	6.3%	9,973	6.3%	45,808	7.9%
Age 30 to 34 Years	620	6.8%	4,724	6.9%	10,684	6.8%	46,094	7.9%
Age 35 to 39 Years	578	6.4%	4,338	6.3%	10,172	6.4%	40,629	7.0%
Age 40 to 44 Years	555	6.1%	4,209	6.1%	9,814	6.2%	37,455	6.4%
Age 45 to 49 Years	459	5.1%	3,655	5.3%	8,668	5.5%	31,802	5.5%
Age 50 to 54 Years	546	6.0%	4,032	5.9%	9,349	5.9%	33,515	5.8%
Age 55 to 59 Years	627	6.9%	4,340	6.3%	10,108	6.4%	33,888	5.8%
Age 60 to 64 Years	667	7.4%	4,982	7.3%	11,288	7.1%	36,709	6.3%
Age 65 to 69 Years	548	6.0%	4,365	6.4%	9,928	6.3%	31,554	5.4%
Age 70 to 74 Years	425	4.7%	3,496	5.1%	7,859	5.0%	24,551	4.2%
Age 75 to 79 Years	347	3.8%	2,814	4.1%	6,045	3.8%	17,519	3.0%
Age 80 to 84 Years	264	2.9%	1,848	2.7%	3,884	2.5%	10,903	1.9%
Age 85 Years or Over	230	2.5%	1,654	2.4%	3,787	2.4%	10,270	1.8%
Median Age	40.3		41.0		40.6		37.1	
Age 19 Years or Less	2,060	22.7%	16,061	23.5%	37,794	23.9%	143,542	24.7%
Age 20 to 64 Years	5,185	57.2%	38,201	55.8%	88,602	56.1%	343,536	59.0%
Age 65 Years or Over	1,815	20.0%	14,176	20.7%	31,503	20.0%	94,798	16.3%
Female Age Distribution (2024)								
Female Population	4,691	51.8%	35,460	51.8%	80,998	51.3%	294,495	50.6%
Age Under 5 Years	207	4.4%	1,856	5.2%	4,454	5.5%	17,013	5.8%
Age 5 to 9 Years	269	5.7%	1,974	5.6%	4,682	5.8%	17,908	6.1%
Age 10 to 14 Years	262	5.6%	2,084	5.9%	4,867	6.0%	18,100	6.1%
Age 15 to 19 Years	261	5.6%	2,002	5.6%	4,769	5.9%	17,444	5.9%
Age 20 to 24 Years	243	5.2%	1,762	5.0%	4,217	5.2%	18,585	6.3%
Age 25 to 29 Years	320	6.8%	2,197	6.2%	5,065	6.3%	22,903	7.8%
Age 30 to 34 Years	303	6.5%	2,412	6.8%	5,433	6.7%	23,185	7.9%
Age 35 to 39 Years	284	6.1%	2,208	6.2%	5,223	6.4%	20,444	6.9%
Age 40 to 44 Years	280	6.0%	2,177	6.1%	4,939	6.1%	18,898	6.4%
Age 45 to 49 Years	235	5.0%	1,909	5.4%	4,439	5.5%	16,048	5.4%
Age 50 to 54 Years	265	5.6%	2,035	5.7%	4,722	5.8%	16,595	5.6%
Age 55 to 59 Years	354	7.5%	2,249	6.3%	5,100	6.3%	17,065	5.8%
Age 60 to 64 Years	357	7.6%	2,612	7.4%	5,889	7.3%	18,900	6.4%
Age 65 to 69 Years	294	6.3%	2,394	6.8%	5,309	6.6%	16,540	5.6%
Age 70 to 74 Years	247	5.3%	1,975	5.6%	4,326	5.3%	13,268	4.5%
Age 75 to 79 Years	194	4.1%	1,610	4.5%	3,322	4.1%	9,633	3.3%
Age 80 to 84 Years	170	3.6%	1,059	3.0%	2,188	2.7%	6,153	2.1%
Age 85 Years or Over	147	3.1%	945	2.7%	2,054	2.5%	5,814	2.0%
Female Median Age	42.7		42.4		41.6		38.0	
Age 19 Years or Less	999	21.3%	7,916	22.3%	18,772	23.2%	70,465	23.9%
Age 20 to 64 Years	2,640	56.3%	19,561	55.2%	45,027	55.6%	172,622	58.6%
Age 65 Years or Over	1,052	22.4%	7,983	22.5%	17,199	21.2%	51,408	17.5%

©2024, Sites USA, Chandler, Arizona, 480-491-1112 Demographic Source: Applied Geographic Solutions 5/2024, TIGER Geography - RFULL9

12600 E US 40 Hwy

Independence, Missouri, 64055

For Sale/Lease

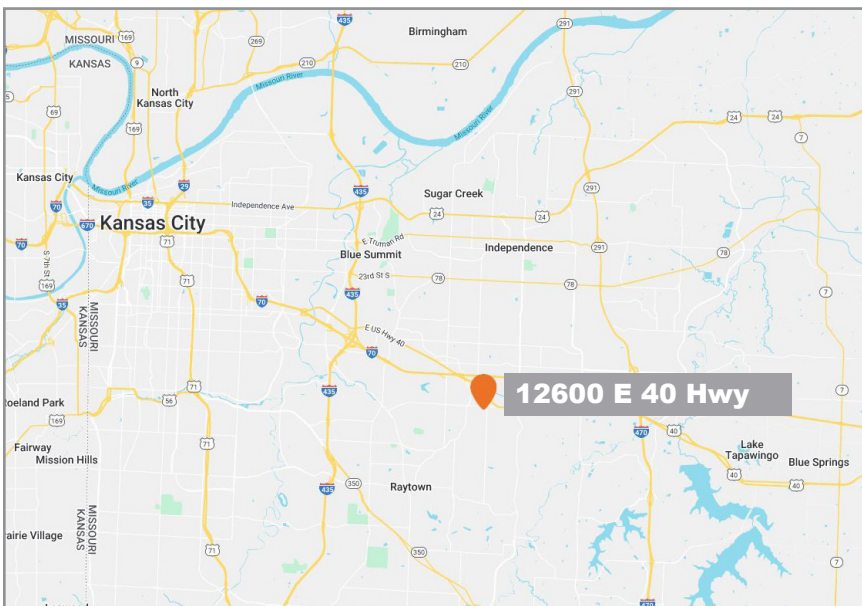
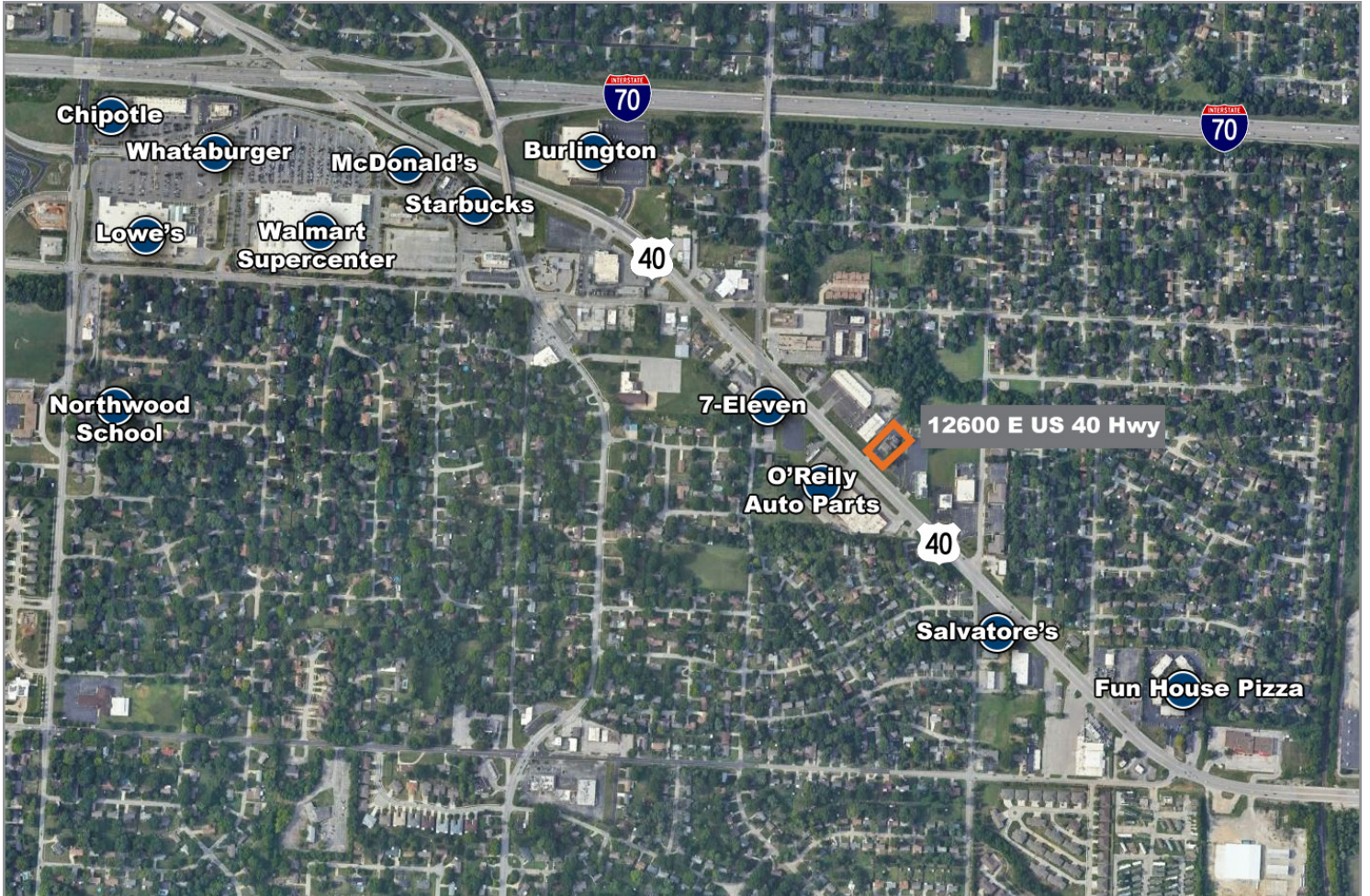

For more information:

Christian Wead

816.412.8472

cwead@blockllc.com

Blaise Gunnerson

816.878.6314

bgunnerson@blockllc.com

4622 Pennsylvania Avenue, Suite 700
Kansas City, MO 64112
816.756.1400 | www.BLOCKLLC.com

BLOCK
REAL ESTATE SERVICES, LLC